

CONSERVATION REPORT

| OBJECT | LOCATION | NUMBER |
|--|--------------------------------|--------|
| Plaster cast of a relief of Endymion and his dog | Basement Ante Room, south wall | M279 |

IMAGE OF OBJECT TO TREATMENT (Recto)

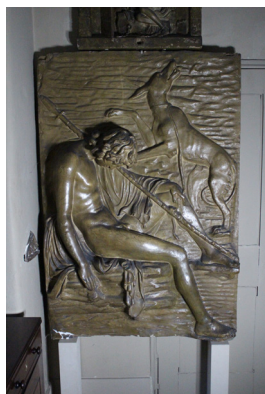

DESCRIPTION OF OBJECT

Painted plaster cast of a relief of Endymion and his dog, after a late antique original

DIMENSIONS in centimetres (h : w : d)

h: 145cm x w100.5cm x d54.5cm

LABELLING & NUMBERING

Existing labelling: No labelling visible

Existing numbering: No numbering visible

Application of Museum number: No modern museum number evident

CONDITION PRIOR TO TREATMENT

Lower proper right corner of cast is damaged due to stress on the area, most likely due to improper installation. The area will be repaired, however this will just be cosmetic and if the cast is moved in the future, will likely fail.

IMAGE OF OBJECT PRIOR TO TREATMENT FOR ANNOTATION (Front/recto)



KEY

a | Structural damage to cast

TREATMENT

Paraloid B72 used to glue large piece back

Primal B60 8% dropped in behind other unstable pieces to consolidate and adhere:



Flugger used to fill :



Acrylic paints used to retouch

TREATMENT HISTORY

NA

RISK ASSESSMENT TO OBJECT

Object is obviously under some stress, so if it is moved in the future, care needs to be taken.

HEALTH & SAFETY

Take care if moving in the future, be aware that this repair will most likely fail when moved.

IMAGE OF OBJECT AFTER TREATMENT



REPORT AUTHOR & JOB TITLE

Lucy Sims, Assistant Conservator

DATE

8th April 2019