



SIR JOHN  
SOANE'S  
MUSEUM  
LONDON

13 LINCOLN'S INN FIELDS  
LONDON WC2A 3BP

TELEPHONE: +44 (0)20 7405 2107  
EMAIL: admin@soane.org.uk www.soane.org  
REG CHARITY NO: 313609

## CONSERVATION REPORT

FRAMED WORK	LOCATION	NUMBER
Comparative architecture: Architectural composition to show the comparative characteristics of thirteen selected styles of architecture	Seminar Room, West Wall	XP6

### DESCRIPTION OF OBJECT

Framed watercolour of architectural arrangement

### IMAGE OF OBJECT PRIOR TO TREATMENT (Front/recto)



CONDITION OF OBJECT PRIOR TO TREATMENT AND TREATMENT CARRIED OUT

Following the exhibition 'Soane's Ark' (11 Oct 2017-20 Jan 2018) in which XP6 was hung, areas of ornament to the frame's bottom proper left corner (i) and two pieces of the frame's beaded ornament on the proper left edge (iii) were found to be loose. Numerous areas of missing beaded ornament around the frame's outer edge were visible (indicated in red on first page image).

The loose fragments of ornament to the bottom proper left corner (ii) and proper left edge (iv) were consolidated with rabbit skin glue. Other areas which were missing beaded ornament were toned in with gouache to match surrounding areas.



(i)



(ii)



(iii)

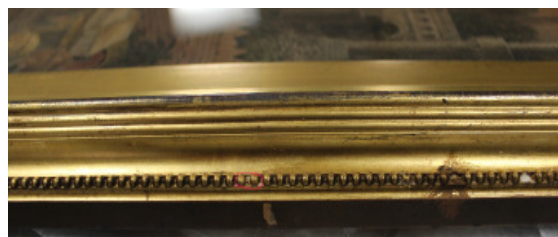

(iv)

IMAGE OF OBJECT AFTER TREATMENT (Front/recto)



REPORT AUTHOR & JOB TITLE

Christian Kile

DATE

22/02/2018